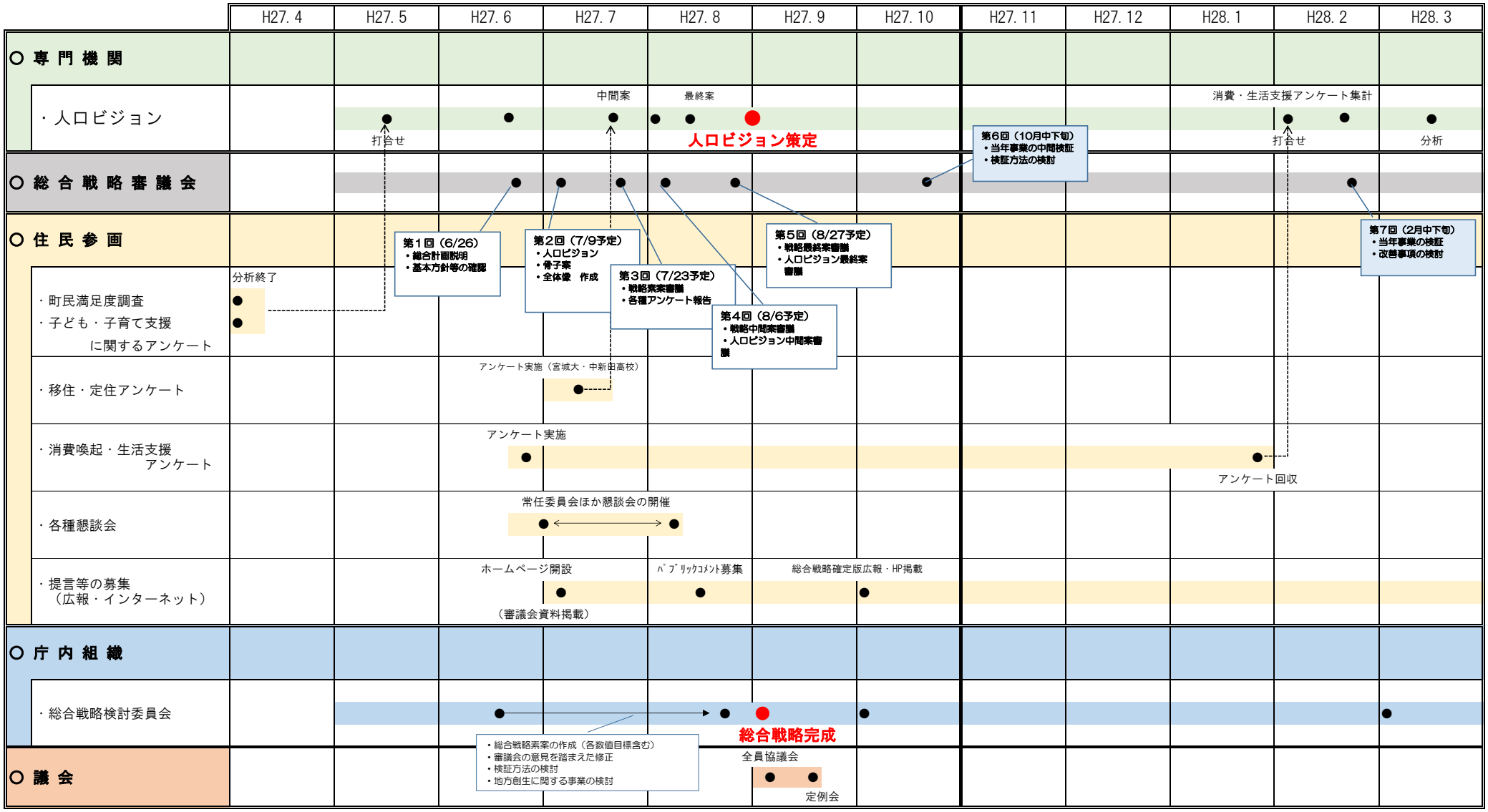加美町総合戦略スケジュール