加美町総合戦略スケジュール
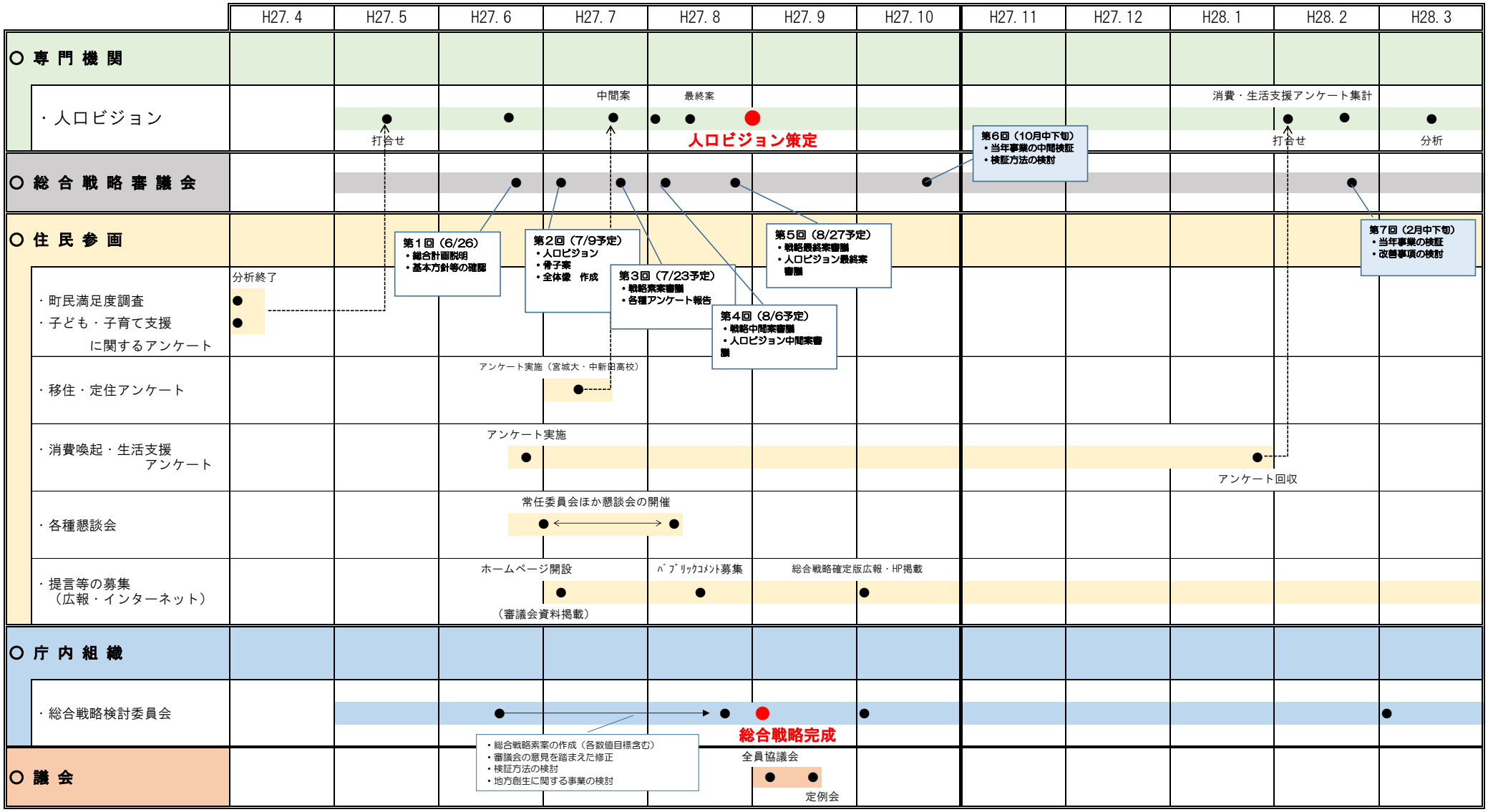
資料４